Open in app ↗

Medium Search Write

Get unlimited access to the best of Medium for less than $1/week. Become a member

Dev Genius

Coding, Tutorials, News, UX, UI and much more related to development

Following

31K followers · 5+ editors

Our API Went From 200ms to 47 Seconds (The N+1 Query Horror Story)

The database query that nearly destroyed our startup — and the 7 prevention systems I built so it never happens again

The Unwritten Algorithm · 1d ago · 9 min read

Latest Stories

The Evolution of the Software Developer: The Rise of System-Level Engineering

The industry is buzzing with fear that AI is coming for our keyboards. If your only value is translating logic into raw...

Nilaakash Singh · 1d ago · 8 min read

AI Agent Memory Systems in 2026: Mem0, Zep, Hindsight, Memvid and Everything In Between — Compared

Stop Duct-Taping RAG to Your Agent and Call It Memory — A 2026 Builder's Guide

Yogesh Yadav · 3d ago · 12 min read

The Database "Cheat Code" You're Probably Missing: Covering Indexes

A simple optimization technique that delivers massive real-world gains.

Parin Patel · 2d ago · 4 min read

SeaTunnel × Gravitino: Schema URL–Driven Automatic Table Structure Detection

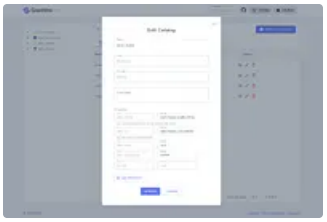

Recently, the community published an article titled "Say Goodbye to Hand-Written Schemas! SeaTunnel's Integratio...

Apache SeaTunnel · 3d ago · 6 min read

Integration Tests Don't Have to Be Painful: Enter Neon and Testcontainers

Integration tests have a PR problem. They are useful, everybody agrees they matter, and yet they are often the...

Nikita Sushkov · Mar 15 · 6 min read

TypeScript 6.0 Nears Release with Enhanced Type Checking

TypeScript 6.0, Microsoft's strongly typed JavaScript variant, has reached its release candidate stage.

Valentin Podkamennyi · Mar 16 · 4 min read

The Claw Explosion: How OpenClaw Spawned an Entire Ecosystem of Open-Source AI Agents

In under six weeks, a single open-source project launched the most consequential fork war in recent AI history.

Yogesh Yadav · Mar 10 · 12 min read

Enterprise AI Architecture: A Comprehensive Technical Blueprint—Introduction

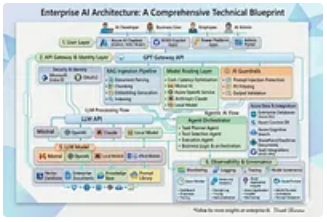

The Four-Part Journey to Building a Production-Ready AI Platform

Vineet Sharma · Mar 15 · 7 min read

Distinguishing Infrastructure & Domain Exceptions in .NET 10: Result Pattern & Domain Exampl Part 2

Why mixing database timeouts with business logic is killing application's reliability—and how to fix it with functional...

Vineet Sharma · Feb 23 · 42 min read

Exploring Programming Languages — Chapel

Let's continue our exploration of programming languages with a new, interesting one: Chapel.

Blag aka Alvaro Tejada Galindo · 17h ago · 5 min read

Trending stories

Managing Multiple dbt Projects Cleanly with Cross-Project References

From Monolith to Mesh: Splitting dbt Projects Without Breaking Lineage

Fumiaki Kobayashi · 1d ago · 10 min read

Git Commands Developers Use Daily (The Ones That Quietly Save Your Day)

A practical guide to the Git commands developers actually use daily — with simple explanations, real workflow...

Logic Over Latte · 2d ago · 6 min read

Modernizing the Monolith: Docker, CI/CD & Azure Cloud Deployment—Part 3

Deployment, CI/CD, Docker, Kubernetes, and Scaling Strategies

Vineet Sharma · 3d ago · 18 min read

GitHub Copilot Suggested Code That Would've Bankrupted Us

"Just accept the suggestion," they said. I did. AWS bill estimate: $340K/month. The AI had no idea what...

The Unwritten Algorithm · 3d ago · 8 min read

I Found My App's Login Tokens in a Plain Text File. Any Rooted Phone Can Read Them.

flutter_secure_storage writes encrypted values to SharedPreferences XML. When the Android Keystore fails ...

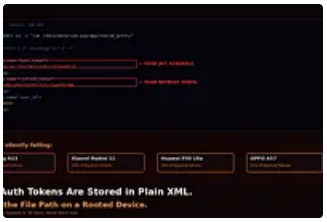

Simra Husain · 3d ago · 4 min read ✨

Multi-Tenant ERPNext on a Local Kubernetes Cluster

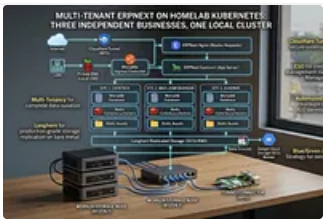

Running three independent businesses on one homelab K8s deployment — with replicated storage, automated cloud...

Raveesh Agarwal · 4d ago · 13 min read

Longhorn on MicroK8s: Replicated Storage for a 4-Node Homelab Cluster

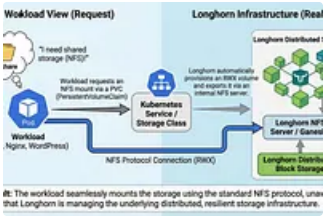

Skip NFS-in-a-pod, skip Ceph. Longhorn gives you distributed, replicated storage on bare metal in under 10...

Raveesh Agarwal · 4d ago · 8 min read

AI Isn't Killing SaaS. It's Sorting It.

Part two of a series on AI, software, and what comes next

Gen · Feb 28 · 8 min read

🦭 The Walrus Operator (:=) in Python—Explained (and Why It Shook the Python Community)

"If you don't like it—don't use it." —Guido van Rossum, Creator of Python

Lovnish Verma · Oct 12, 2025 · 5 min read

Modernizing the Monolith: State, Async & Microservices Deep Dive—Part 2

Deep Dive into State, UI, Async Communication, and Observability

Vineet Sharma · Mar 11 · 37 min read ✨

Programming

Redis vs Memcached: I Benchmarked Both. The Results Don't Match the Blog Posts.

Every blog post says Redis is faster. My production data says otherwise. Here's what 150,000 requests per second taught...

The Unwritten Algorithm · Mar 13 · 9 min read

	Redis	Memcached	Win
y	0.8ms	0.5ms	Mem
y	3.4ms	1.1ms	Mem
40M keys)	12GB	8GB	Mem
e	1 core @ 100%	8 cores @ 40%	Mem
ut	120K ops/sec	180K ops/sec	Mem

Why Every Incident Report Should Include Revenue Impact (And How to Calculate It)

The question that ended my first board meeting in under 90 seconds.

The Unwritten Algorithm · 5d ago · 7 min read

Why Most AI Memory Systems Are Fundamentally Broken

I won't beat around the bush. When I first started building AI memory systems, I thought the hard part was choosing the...

Ezekiel Njuguna · 5d ago · 11 min read

Best Free Online PDF Tools for 2026 (Merge, Split, Compress PDFs Instantly)

Working with PDF files is a daily task for students, professionals, and businesses. Whether you need to merge...

Himanshu Gautam · Mar 11 · 3 min read

GitHub Copilot vs Cursor vs Claude Code: Which AI Actually Fixes Production Bugs?

I gave the same production bug to three AI coding assistants. One suggested a band-aid. One created a PR....

The Unwritten Algorithm · 6d ago · 8 min read

5 Things Every Flutter Tutorial Teaches That Break Your App in Production

They work in every demo. They work at 5 screens. They start silently failing at 20 screens, 10,000 users, and 6 months of...

Simra Husain · 6d ago · 8 min read ✨

8 C# Features That Quietly Eliminated Entire Design Patterns

For decades, software engineers used design patterns to compensate for limitations in programming languages.

Mohammad Shoeb · Mar 15 · 4 min read ✨

I Spent $12K on LeetCode Premium, Courses, and Mock Interviews. Here's What Worked.

18 months, 847 problems solved, 23 failed interviews, and one brutal realization: I was studying for the wrong test

The Unwritten Algorithm · Mar 14 · 11 min read

Why “Works on My Machine” Is the Most Dangerous Sentence in Tech

Environment drift, false confidence, and the cost of local success

Fateyaly · Feb 17 · 4 min read

You’re Optimizing the Wrong Thing in .NET

And It’s Quietly Killing Your Throughput, Scalability, and Cloud Budget

Mohammad Shoeb · Mar 7 · 4 min read

I Removed GetX From a 35-Screen App. Here Are the 4 Bugs It Was Hiding.

4 architectural failures traced in a 35-screen production app — and the exact code that replaced every one.

Simra Husain · Mar 9 · 7 min read

White-Label Your Flutter App Using Flavors: Complete Production Guide

Build multiple branded apps from a single Flutter codebase using flavors.

Yash Patel · Mar 2 · 5 min read

Why AI Coding Tools Are Making You Slower (And What Actually Works)

I spent months testing Cursor, Antigravity, Claude Code, and Copilot. Here’s the uncomfortable truth nobody in the AI...

Rituraj · Feb 22 · 8 min read

Exploring Programming Languages — Tcl

Let's continue our exploration of programming languages with an old but often overlooked one: Tcl.

Blag aka Alvaro Tejada Galindo · Mar 11 · 5 min read

Your Dio Interceptor Is Swallowing 401s. Here's the Race Condition.

Every Flutter tutorial teaches the same broken token refresh pattern. When 5 requests fail at once, you fire 5 refresh call...

Simra Husain · Mar 5 · 4 min read

Stop Injecting Everything — The Hidden Cost of Over-Dependency Injection in .NET

A senior engineer's field guide to DI done right (and wrong).

Mohammad Shoeb · Mar 1 · 5 min read

Transition Modifier in SWIFTUI

SwiftUI introduces the transition modifier, enabling smooth animations and visually appealing effects for views.

Vikas Singamsetty · Jun 4, 2023 · 2 min read

The SEO Stack I Actually Use in My Next.js Blog (With Real Implementation)

Not an premium member : READ HERE

Sagar Sangwan · Mar 5 · 5 min read

I Quit My $200K Job to Build a SaaS. 18 Months Later: $147 MRR.

$200K salary → $0. Savings: Burned through $87K. Reality: Building products is hard. Twitter told me it was easy.

The Unwritten Algorithm · Mar 6 · 9 min read

Perplexity vs the $32,000 Bloomberg Terminal: The Quiet Software Collapse Nobody's Ready For

When I heard Perplexity could one shot a Bloomberg Terminal that costs over $32,000 a year, I stopped scrolling.

Ezekiel Njuguna · Feb 26 · 12 min read

Just Built A Two-Layer AI System That Trades Polymarket and Kalshi While I Sleep: Here's The...

I need to tell you something that fundamentally changed how I think about AI agents and automation: most people...

Ezekiel Njuguna · Mar 3 · 17 min read

Why "Blame-Free" Postmortems Still Have a Blame Problem

The language is blameless. The process isn't. Here's the structural reason why most blameless postmortems still...

The Unwritten Algorithm · Mar 3 · 8 min read

I Integrated 4 Payment Gateways in 3 Years. Every One Had the Same 3 Bugs.

The webhook race condition, duplicate charge, and state desync bugs hiding in every payment integration — with...

Simra Husain · Mar 2 · 11 min read

Why Go Was Created — And Why Developers Love It

Fools ignore complexity. Pragmatists suffer it. Some can avoid it. Geniuses remove it.

Tomas Svojanovsky · Feb 27 · 4 min read

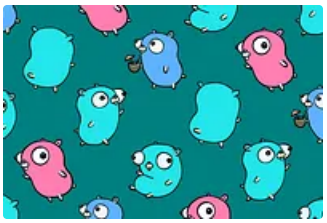

ArgoCD Deployment Failed Silently. We Found Out 3 Days Later.

Status: Healthy. Reality: Old version still running.

The Unwritten Algorithm · Feb 26 · 7 min read

DevGenius Updates

Get the latest news and update from DevGenius publication. Take a look.

Subscribe

Emails will be sent to m.••••••••••••@gmail.com. Not you?